



## Agenda

### OLD BUSINESS

1. Request of Councilman Ron Monday to review the left turn signalization from Fostoria Avenue onto Tiffin Avenue.

05/15/2017

Councilman Monday stated that a constituent had expressed to him that the directional signage on Fostoria Avenue at Tiffin Avenue is confusing. Discussion ensued regarding the left turn signal activation of the traffic signal. Schmelzer inquired why the hashes on pavement along the island along the eastbound lane are in place? Can it be changed to a lane of traffic to open up the intersection to allow for a dedicated left turn lane?

Motion to table to research history of hashes on pavement, by Director Schmelzer, second by Chief Eberle. Motion passed 5-0.

08/28/2017

No action taken.

### NEW BUSINESS

1. Request of Councilman Grant Russel to change the striping of parking stalls on Main Street in Downtown Findlay.
2. Request of Councilman Grant Russel to change the direction of the angle parking on South West Street on the east side to reverse angle parking.
3. Request of Don Rasmussen to change parking restriction on Heatherwood Drive from County Road 236 west to driveway of Findlay Evangelical Free Church (2515 Heatherwood Drive) to No Parking Any Time or No Parking on Sundays.
4. Request of Sharon Fontaine and Greg Williams for placement of a guardrail and appropriate signage at the "dead end" of Lippincott Avenue due to resident at 1123 Brookside Drive driving off the end of the pavement into the unimproved right-of-way to the rear of their property.
5. Request of Hunters Ridge Homeowners Association that the area 30 feet before the stop sign be designated as "No Parking Here To Corner" with appropriate curb markings and/or signage at the corner of First Street and Fishlock Avenue.



## Hancock County GIS



### Notes

Request to change angle parking on east side of road to reverse angle parking on South West Street from West Main Cross Street to West Crawford Street.

## Hancock County GIS

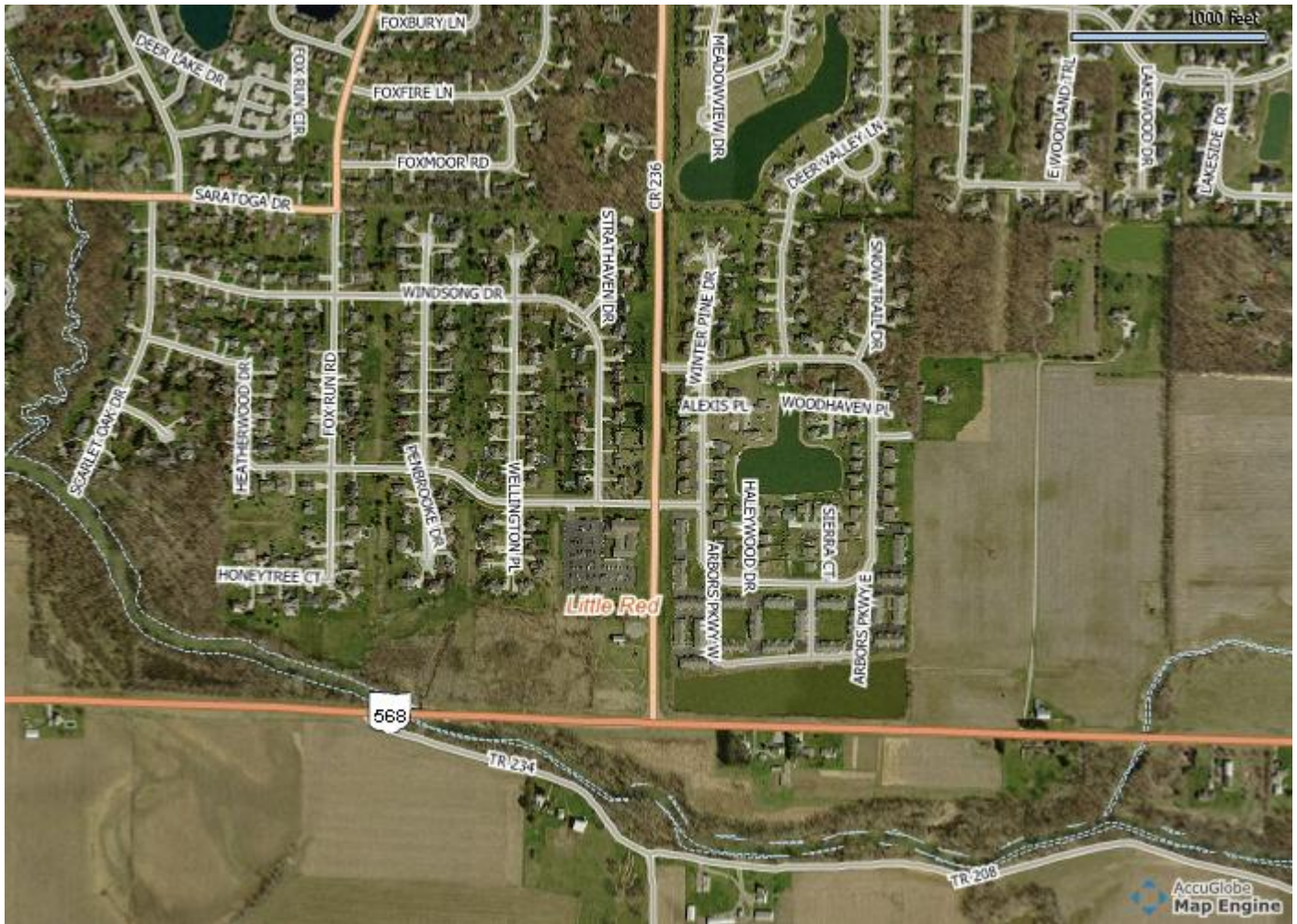

### Notes

Request of Don Rasmussen for No Parking Any Time on Heatherwood from CR 236 to drive into First Evangelical Free Church.

## Hancock County GIS



### Notes

Request of Don Rasmussen for No Parking Any Time on Heatherwood from CR 236 to drive into First Evangelical Free Church.

Verbal request of:

Sharon Fontaine  
1501 Lippincott Avenue  
Phone: 419-422-0159

and

Greg Williams  
1504 Lippincott Avenue  
Phone: 419-957-6216  
Email. [gregwilliams16460@gmail.com](mailto:gregwilliams16460@gmail.com)

Request for placement of guardrail and appropriate signage at the “dead end” of Lippincott Avenue due to resident at 1123 Brookside Drive driving off the end of the pavement into the unimproved right-of-way to the rear of their property.

### Hancock County GIS



#### Notes

Request for placement of guardrail and appropriate signage at the dead end of Lippincott.

### Hancock County GIS



Notes



### Hancock County GIS

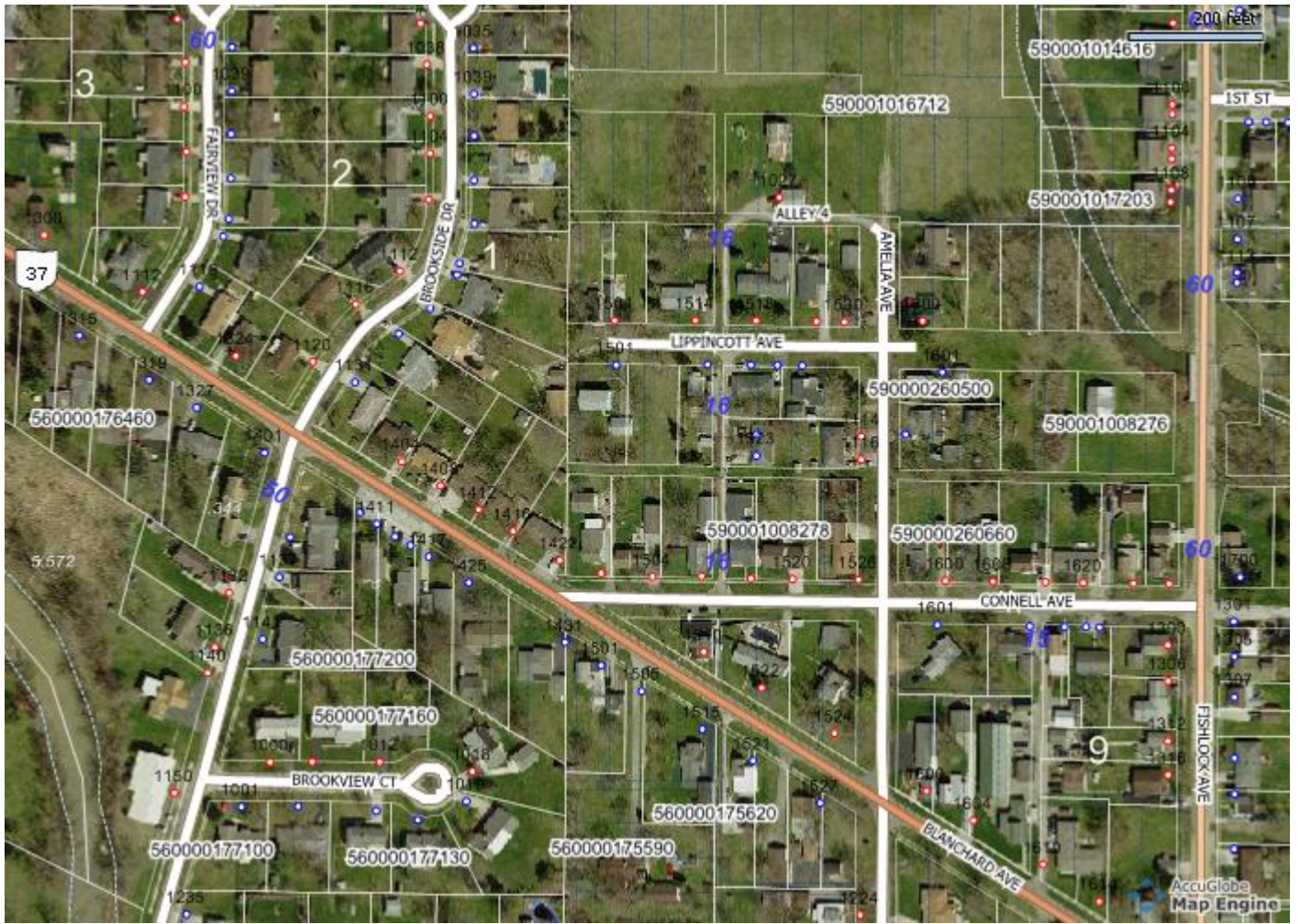

#### Notes

Request for placement of guardrail and appropriate signage at the dead end of Lippincott.

## Kathy Launder

---

**From:** George F. Adam Sr. <adam\_no\_s47@yahoo.com>  
**Sent:** Monday, October 09, 2017 11:20 AM  
**To:** Kathy Launder  
**Subject:** New Contact Us Submission from George F. Adam Sr.

**Security Checkpoint: External Email!** Do not click on links or open attachments unless you trust the source and know the content is safe.

### What is your name?

George F. Adam Sr.

### How would you like us to contact you?

E-mail

### Which department would you like to contact?

\* Other

### What is your email address?

[adam\\_no\\_s47@yahoo.com](mailto:adam_no_s47@yahoo.com)

### Phone Number

(419) 423-6976

### Upload a Document or Photo

- [09.26.2017-Parking-Letter-to-Traffic-Commission.docx](#)

### What is your Question, Comment or Concern?

Hunters Ridge Homeowners Association would like to be placed on the agenda for the October Traffic Commission meeting to make a request to clarify parking at the intersection of Fishlock Avenue and First Street. The accompanying letter clarifies the request.  
Thank you very much.  
George F. Adam Sr.  
Secretary, Findlay Hunters Ridge Homeowners Association

### Receive City of Findlay Emails?

No

TO: City of Findlay Traffic Commission  
DATE: September 26, 2017  
FROM: Hunters Ridge Homeowners Association Trustees  
RE: No Parking on First Street near Fishlock Ave.

First Street off Fishlock Avenue is the only entrance to the Hunter's Ridge Subdivision. Therefore, unobstructed access at that intersection is important. I understand that there is no parking allowed thirty feet prior to a stop sign. There is often a problem of either residents or visitors parking right up to the stop sign, causing the following problems.

- Traffic seeking to enter Fishlock is hindered from viewing oncoming traffic from the north until they get right up to the sign.
- Traffic turning left onto First St. from Fishlock is often hindered if the parked cars are parked too far from the curb and/or right up to the sign.
- It is often difficult to navigate two lanes of traffic, incoming and outgoing at the same time when parking is so dense.
- This is a safety issue especially when school buses, delivery trucks, garbage trucks and other commercial vehicles come into the residential areas for legitimate reasons.
- Fire trucks, ambulances and other large emergency vehicles will have access problems as well if this continues.
- This is exacerbated by the fact that this is the only entrance and exit from our subdivision.

The heavy parking in this area seems to be concentrated around the first three residences on the south side of First Street. There are times when their driveways and yards are full, with other vehicles filling the entire block on the north side, and occasionally with one parked on the south side, which is prohibited.

Therefore, as neighbors of this area, and as trustees for the Hunters Ridge Homeowners Association, we request that the area thirty feet before the stop sign, be designated as a no parking area with the curb painted yellow, and/or a "No Parking from Here to Corner" sign. This would help educate motorists as to the proper locations in which to park.

- Hopefully this will help improve the safe passage of traffic at this intersection.
- Motorists should be better able to see oncoming traffic before they venture out onto Fishlock.
- Motorists coming on to First from Fishlock should have a bit more room as they make the turn.
- It should also improve visibility for pedestrians hoping to cross the street.
- Motorists should be better to see pedestrians as well.

Thank you for your kind attention to this matter. We appreciate your willingness to address this matter.

Respectfully yours,

George F. Adam Sr.  
Secretary, Findlay Hunters Ridge Homeowners Association

**2017-2018 Findlay Hunters Ridge Homeowners Association Board of Trustees**

President, Gary Schultz (gms1976@woh.rr.com)	1933 Lippincott Ave 419-425-1095
Treasurer, Aaron Moyer (amoyer36@gmail.com)	1199 Homestead Dr. 419-581-9297
Secretary: George Adam Sr. (adam_no_s47@yahoo.com)	1191 Homestead Drive 419-423-6976
Trustees, Anthony Bloomfield (abloomfield@woh.rr.com)	1435 Fox Hound Dr. 419-425-1113
Rodney Bly rbly@woh.rr.com	1801 Lippincott Avenue 419-581-3568
John Carrington (john.carrington@ameriwood.com)	1828 Lippincott Avenue 567-525-0827
Gregg Flowers (gflowers@woh.rr.com)	1909 Lippincott Avenue 419-722-5046
Larry Webb (zeke171968@woh.rr.com)	1921 Lippincott Avenue 419-233-2638

### Hancock County GIS



#### Notes

Request of Hunters Ridge Homeowners Association for  
"No Parking Here to Corner"

### Hancock County GIS



Notes