



Agenda

OLD BUSINESS

NEW BUSINESS

1. Request of Dennis McPheron, Findlay City Schools, for additional signage or LED solar powered pedestrian crossing sign with push button activation at North Main Street and East Melrose intersection.
2. Request of Matt Stoffel, Public Works Department, to make the northeast corner of the intersection at Beech Street and East Crawford Street no parking any time.
3. Request of George Scaife, 2326 Park Street, to post "No Thru Trucks" signs at Park Street and Sixth Street heading south and Park Street and Olive Street heading north.
4. Request of Sandy Smith, 512 East High Street, for two 25 MPH signs on East High Street, one for each direction.

Kathy Launder

From: Dennis McPheron <dmcpheron@findlaycityschools.org>
Sent: Thursday, September 04, 2014 7:47 AM
To: klauder@findlayohio.com
Cc: Edward Kurt
Subject: Traffic Commission Request

Kathy – could you please tell me the proper procedure for possibly adding some signage at the North Main and East Melrose crossing? We have had parents voice their concern that traffic is not yielding to students going to Northview that live on the east side of Main Street. I spoke with Tom Demuth and he stated that any signage needs to go through the traffic commission. We have talked about a LED solar powered pedestrian crossing sign with push button activation.

Please let me know what our next steps should be. Do you need a letter to the commission or do we need to attend a meeting?

Thank you,

Dennis McPheron
Director of Operations
Findlay City Schools

[Print](#) | [Back](#)

Hancock County GIS



Notes

Request of Dennis McPheron, Findlay City Schools
North Main Street and Melrose Avenue

Kathy Launder

From: Matt Stoffel <mstoffel@findlayohio.com>
Sent: Tuesday, September 09, 2014 2:59 PM
To: Kathy Launder
Subject: Traffic comm
Attachments: E Crawford St Parking 9-2014 #2.jpg

Kathy – The traffic comm. request for E Crawford St is the north east corner of E Crawford St and Beech St. There is an area there that is not marked for no parking or painted with a yellow curb, one space. The P/D has issued tickets in the past and after speaking to Sargent James Mathias on a recent ticket there, he said the ticket was reversed because of no signage or curb paint, and was not the first time. It is my request to post this space no parking mainly because of a visibility of south bound traffic on Beech St looking east at the stop sign. There is also a pear tree in that same area causing difficulty seeing east. I was parked there today waiting to talk to Sgt. Mathias and traffic had a very difficult time seeing around me to the east. I have attached a picture and will explain further at the meeting. Thanks Matt



[Print](#) | [Back](#)

Hancock County GIS



Notes

Request of Matt Stoffel
No Parking Any Time at NE corner of Crawford and Beech

RECEIVED
SEP 10 2014
MAYOR'S OFFICE

To: Traffic Commission
City of Findlay, Ohio

10 September 2014

Commission Members:

I am contacting you in regard to a problem on Park St. I have resided at 2326 Park St. since 1981. Park Street is deteriorating due to semi trucks using it as a short cut to Hancor on Olive St. Recently, I actually witnessed a semi pass Park St. on Sixth, made a u-turn at South Side Carry-out, proceed back to Park, turned south and drove all the way to Hancor. This is a residential street with two Day-Care Centers on it. The street was never meant for semi traffic. The Police Dept. cannot do a thing. As a former Police officer, I think there must be a sign for NO THROUGH TRUCKS. My request is for a sign at Park St. and Sixth St., and Park St. and Olive St. as the semis travel both directions. Thank you for your consideration.

Sincerely,

George T. Scaife

419.889.4563

[Print](#) | [Back](#)

Hancock County GIS

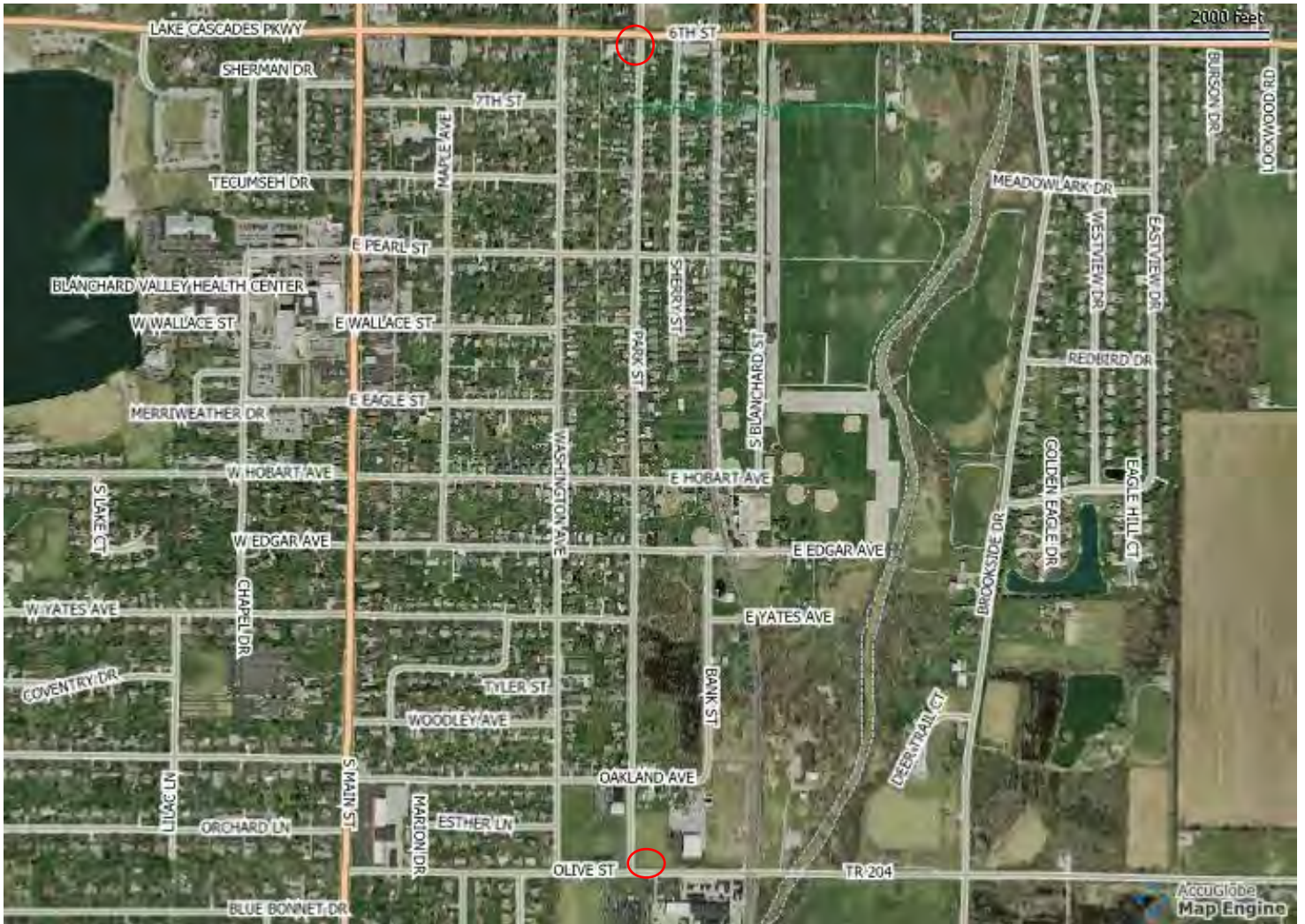

Notes

Request of George Scaife
No Thru Trucks signs at Park and Olive and at
Park and Sixth

RECEIVED

SEP 10 2014

MAYOR'S OFFICE

9/8/14

To Whom IT may concern:

My name is Sandy Smith,
I live at 512 E High St, in Fenclay.
My contact number is: 419-423-5096.

I was told by the streets
dept and the Mayor's Office to
submit a letter requesting
2 - 2.5 mph. Street sign - one
facing east, toward Wilson
and one facing west toward
Blanchard St.

The reason I am requesting
this, is drivers speed down this
street, even though it is a dead-
end street.

There is children that are
walking to & from school that
cross this street, also pets that
cross this street. Also a blind man
lives at 516.

Please consider this request
Thank you,

Sandy Smith

[Print](#) | [Back](#)

Hancock County GIS



Notes

Request of Sandy Smith
2- 25 MPH signs